



BRIDAS DE ACERO





Medida Medida Abmessungen			BRIDA PLANA FLANGE PLANA GLATTE FLANSCHEN DIN 2576-2502 PN 10/16		BRIDA PLANA FLANGE PLANA GLATTE FLANSCHEN DIN 2503 PN 25/40		BRIDA CIEGA FLANGE CEGA BLINDFLANSCHEN DIN 2527 PN 10/16		BRIDA CIEGA FLANGE CEGA BLINDFLANSCHEN DIN 2527 PN 25/40		BRIDA CUELLO FLANGE COM COLARINHO VORSCHWEIßFLANSCHEN DIN 2632/2633 PN 10/16	
DN	Pulg Polg Zoll	mm	Ref. Ref. Art.-Nr.	€	Ref. Ref. Art.-Nr.	€	Ref. Ref. Art.-Nr.	€	Ref. Ref. Art.-Nr.	€	Ref. Ref. Art.-Nr.	€
15	1/2"	21,3	F2576015	4,65	F2503015	5,90	F2527015	4,60	F5272015	4,65	F2633015	4,30
20	3/4"	26,9	F2576020	4,90	F2503020	7,05	F2527020	6,05	F5272020	6,15	F2633020	4,90
25	1"	33,7	F2576025	4,90	F2503025	8,80	F2527025	6,15	F5272025	6,25	F2633025	5,60
32	1 1/4"	42,4	F2576032	6,40	F2503032	9,00	F2527032	7,50	F5272032	7,45	F2633032	8,85
40	1 1/2"	48,3	F2576040	7,10	F2503040	10,75	F2527040	8,20	F5272040	8,40	F2633040	9,60
50	2"	60,3	F2576050	9,00	F2503050	11,00	F2527050	10,75	F5272050	10,95	F2633050	11,85
65	2 1/2"	76,2	F2576065	10,40	F2503065	14,00	F2527065	12,55	F5272065	13,05	F2633065	13,60
80	3"	88,9	F2576080	12,45	F2503080	15,65	F2527080	17,65	F5272080	18,55	F2633080	15,20
			F2502080	13,85								
100	3 1/2"	108	F2576090	17,60								
100	4"	114,3	F2576100	15,00	F2503100	23,50	F2527100	20,15	F5272100	23,05	F2633100	24,00
125	5"	139,7	F2576125	19,20	F2503125	26,25	F2527125	31,55	F5272125	32,15	F2633125	33,00
150	6"	168,3	F2576150	21,95	F2503150	32,60	F2527150	37,05	F5272150	41,45	F2633150	32,40
175	7"	193,7	F2576175	34,90								
200	8"	219,1	F2576200	31,25	F2503200	49,10	F5271200*	59,60	F5272200	65,65	F2632200	62,50
			F2502200	33,00	F5034200	60,00	F2527200	60,10	F5274200	81,05	F2633200	56,40
250	10"	273	F2576250	45,00	F2503250	108,45	F5271250*	80,00	F5272250	95,25	F2632250	72,90
			F2502250	47,25	F5034250	129,10	F2527250	85,20	F5274250	130,35	F2633250	80,20
300	12"	323,9	F2576300	54,50	F2503300	132,55	F5271300*	114,70	F5272300	134,25	F2632300	87,20
			F2502300	59,85	F5034300	176,50	F2527300	126,05	F5274300	189,20	F2633300	105,20
350	14"	355,6	F2576350	73,60	F2503350	220,60	F5271350*	169,70	F5272350	205,20	F2632350	118,70
			F2502350	93,65	F5034350	308,85	F2527350	203,60	F5274350	283,15	F2633350	164,10
400	16"	406,4	F2576400	101,10	F2503400	264,70	F5271400*	184,15	F5272400	259,70	F2632400	150,80
			F2502400	119,10	F5034400	397,05	F2527400	249,70	F5274400	392,65	F2633400	206,45
450	18"	457	F2576450	124,40			F5271450*	280,00				
			F2502450	181,00			F2527450	335,00				
500	20"	508	F2576500	152,15	F2503500	375,00	F5271500*	309,30	F5272500	396,45	F2632500	208,55
			F2502500	214,70	F5034500	441,20	F2527500	365,00	F5274500	523,05	F2633500	303,90
600	24"	610	F2576600	155,95			F5271600*	333,10				
			F2502600	249,35			F2527600	486,95			F2633600	462,85
700	28"	711	F2576700	200,50			F5271700*	410,30				
			F2502700	238,70			F2527700	589,85			F2633700	463,75
800	32"	813	F2576800	274,75			F5271800*	602,50				
			F2502800	318,25			F2527800	828,55			F2633800	644,80
900	36"	914	F2576900	362,85			F5271900*	902,50				
			F2502900	410,55			F2527900	1128,80			F2633900	778,85
1000	40"	1.016,00	F2576999	443,45			F5271999*	1202,50				
			F2502999	591,25			F2527999	1452,30			F2633999	1034,20

Medida Medida Abmessungen			PLANA ROSCADA ZN PLANA ROSCADA ZN GEWINDEFLANSCHEN GALV. VERZINKT DIN 2573 PN 6		PLANA ROSCADA ZN PLANA ROSCADA ZN GEWINDEFLANSCHEN GALV. VERZINKT DIN 2576 PN 10/16		CUELLO ROSCADA COM COLARINHO ROSCADA GEWINDEFLANSCHEN DIN 2566 PN 10/16		CUELLO ROSCADA GALVA COM COLARINHO ROSCADA GALVA GEWINDEFLANSCHEN VERZ. DIN 2566 PN 10/16	
DN	Pulg Polg Zoll	mm	Ref. Ref. Art.-Nr.	€	Ref. Ref. Art.-Nr.	€	Ref. Ref. Art.-Nr.	€	Ref. Ref. Art.-Nr.	€
15	1/2"	21,3	F5730015	4,60	F5760015	5,65	F5660015	6,00	F566G015	7,30
20	3/4"	26,9	F5730020	4,90	F5760020	5,80	F5660020	6,30	F566G020	7,60
25	1"	33,7	F5730025	5,00	F5760025	6,60	F5660025	6,90	F566G025	8,20
32	1 1/4"	42,4	F5730032	6,00	F5760032	7,60	F5660032	7,25	F566G032	9,30
40	1 1/2"	48,3	F5730040	6,55	F5760040	8,30	F5660040	9,00	F566G040	11,25
50	2"	60,3	F5730050	7,40	F5760050	9,95	F5660050	11,15	F566G050	14,10
65	2 1/2"	76,2	F5730065	9,60	F5760065	12,00	F5660065	14,50	F566G065	16,80
80	3"	88,9	F5730080	10,85	F5760080	14,90	F5660080	18,60	F566G080	23,20
					F5760086	15,85				
100	4"	114,3	F5730100	16,65	F5760100	17,10	F5660100	22,70	F566G100	24,75
125	5"	139,7	F5730125	22,70	F5760125	25,45	F5660125	32,30	F566G125	38,80
150	6"	168,3	F5730150	25,95	F5760150	27,15	F5660150	46,80	F566G150	55,95

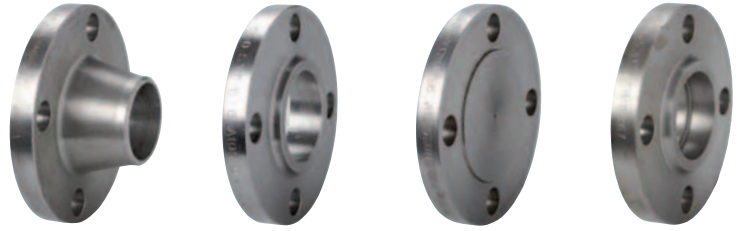

Medida Medida Abmessungen			WELDING NECK 150 Lbs.		WELDING NECK 300 Lbs.		SLIP - ON 150 Lbs.		SLIP - ON 300 Lbs.	
DN	Pulg Polg Zoll	mm	Ref. Ref. Art.-Nr.	€	Ref. Ref. Art.-Nr.	€	Ref. Ref. Art.-Nr.	€	Ref. Ref. Art.-Nr.	€
15	1/2"	21,3	FN150015	2,95	FN300015	4,70	FO150015	1,85	FO300015	3,90
20	3/4"	26,9	FN150020	4,15	FN300020	7,70	FO150020	3,25	FO300020	6,10
25	1"	33,7	FN150025	6,50	FN300025	10,05	FO150025	3,70	FO300025	7,70
32	1 1/4"	42,4	FN150032	8,85	FN300032	12,95	FO150032	5,10	FO300032	9,90
40	1 1/2"	48,3	FN150040	9,80	FN300040	18,90	FO150040	6,00	FO300040	14,30
50	2"	60,3	FN150050	14,70	FN300050	21,30	FO150050	9,40	FO300050	18,75
65	2 1/2"	76,2	FN150065	22,25	FN300065	29,55	FO150065	13,50	FO300065	22,40
80	3"	88,9	FN150080	26,25	FN300080	40,50	FO150080	15,35	FO300080	31,00
100	4"	114,3	FN150100	37,90	FN300100	65,10	FO150100	20,95	FO300100	51,35
125	5"	139,7	FN150125	46,45	FN300125	87,50	FO150125	23,60	FO300125	63,55
150	6"	168,3	FN150150	55,55	FN300150	110,50	FO150150	28,05	FO300150	82,35
200	8"	219,1	FN150200	92,40	FN300200	169,60	FO150200	47,15	FO300200	126,10
250	10"	273,0	FN150250	136,20	FN300250	261,40	FO150250	69,20	FO300250	204,55
300	12"	323,9	FN150300	212,50	FN300300	377,70	FO150300	106,95	FO300300	275,65
350	14"	355,6	FN150350	322,95	FN300350	557,20	FO150350	148,95	FO300350	416,10
400	16"	406,4	FN150400	404,60	FN300400	715,50	FO150400	190,35	FO300400	576,60
450	18"	457,0	FN150450	506,50	FN300450	906,20	FO150450	206,90	FO300450	784,10
500	20"	508,0	FN150500	632,30	FN300500	1.156,40	FO150500	264,80	FO300500	847,90
600	24"	610,0	FN150600	863,15	FN300600	1.654,30	FO150600	384,05	FO300600	1368,00

Medida Medida Abmessungen			BLIND 150 Lbs.		BLIND 300 Lbs.		SOCKET WELDING 150 Lbs.	
DN	Pulg Polg Zoll	mm	Ref. Ref. Art.-Nr.	€	Ref. Ref. Art.-Nr.	€	Ref. Ref. Art.-Nr.	€
15	1/2"	21,3	FB150015	1,70	FB300015	3,70	FW150015	2,30
20	3/4"	26,9	FB150020	2,90	FB300020	6,30	FW150020	4,00
25	1"	33,7	FB150025	3,75	FB300025	7,85	FW150025	5,10
32	1 1/4"	42,4	FB150032	4,95	FB300032	10,50	FW150032	6,80
40	1 1/2"	48,3	FB150040	5,60	FB300040	15,25	FW150040	8,45
50	2"	60,3	FB150050	9,10	FB300050	17,90	FW150050	12,95
65	2 1/2"	76,2	FB150065	14,05	FB300065	24,60		
80	3"	88,9	FB150080	17,10	FB300080	33,80		
100	4"	114,3	FB150100	24,30	FB300100	56,90		
125	5"	139,7	FB150125	30,80	FB300125	74,80		
150	6"	168,3	FB150150	40,35	FB300150	104,25		
200	8"	219,1	FB150200	71,80	FB300200	169,80		
250	10"	273,0	FB150250	102,60	FB300250	300,00		
300	12"	323,9	FB150300	158,65	FB300300	430,95		
350	14"	355,6	FB150350	225,35	FB300350	602,70		
400	16"	406,4	FB150400	301,75	FB300400	796,00		
450	18"	457,0	FB150450	370,50	FB300450	1.088,75		
500	20"	508,0	FB150500	473,60	FB300500	1.364,00		
600	24"	610,0	FB150600	750,00	FB300600	2.219,80		

150 Lbs.
300 Lbs.

* Bridas / Flanges/ Flanschen ANSI B 16.5 (A105)